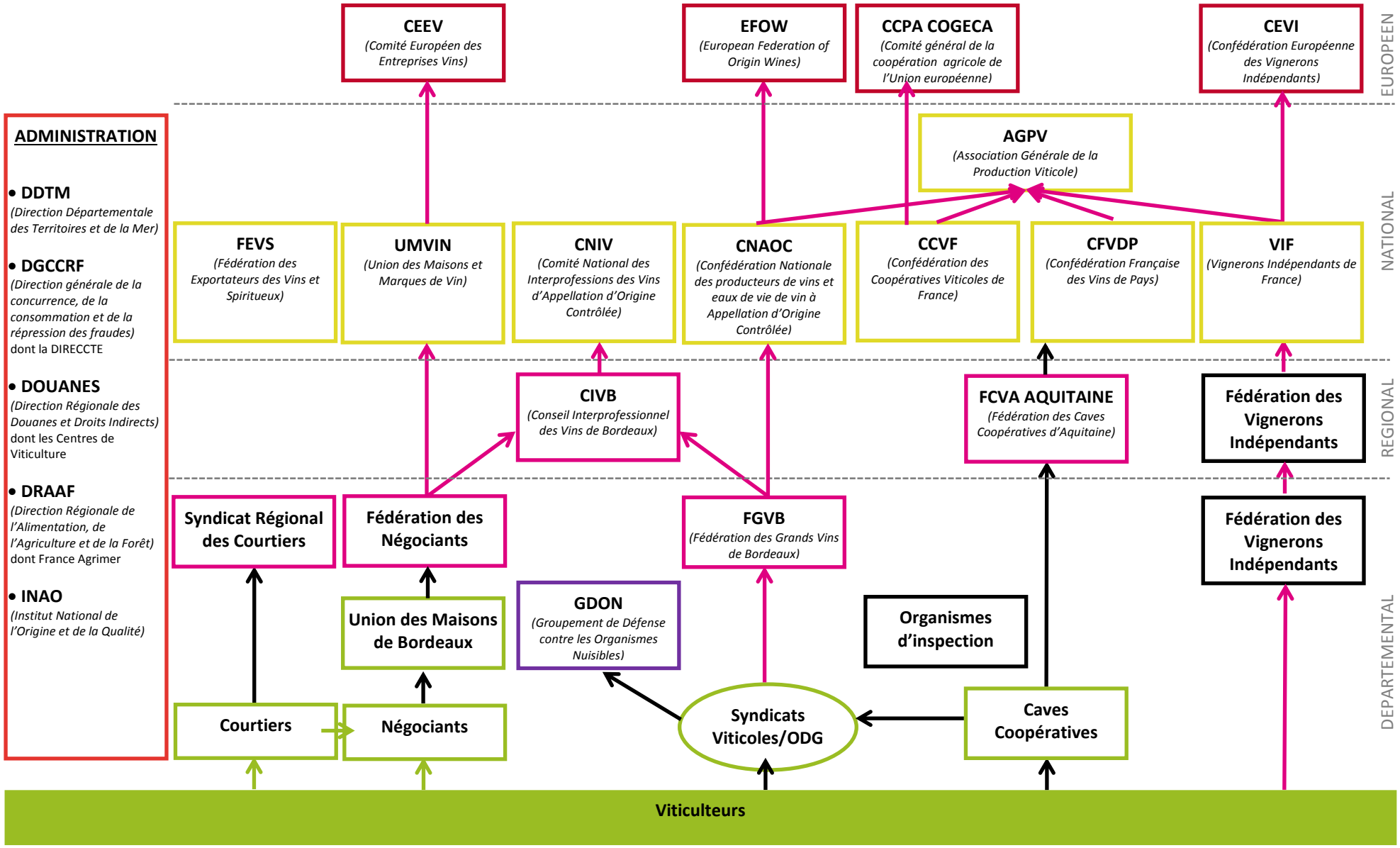# LES ORGANISMES DE LA FILIERE VITI-VINICOLE